KA HINGNAH BOEIPA THANG THEN 35

Bless the Lord, My Soul

Saam 34:1

SS 209

EE Hewitt **J. R Sweney**

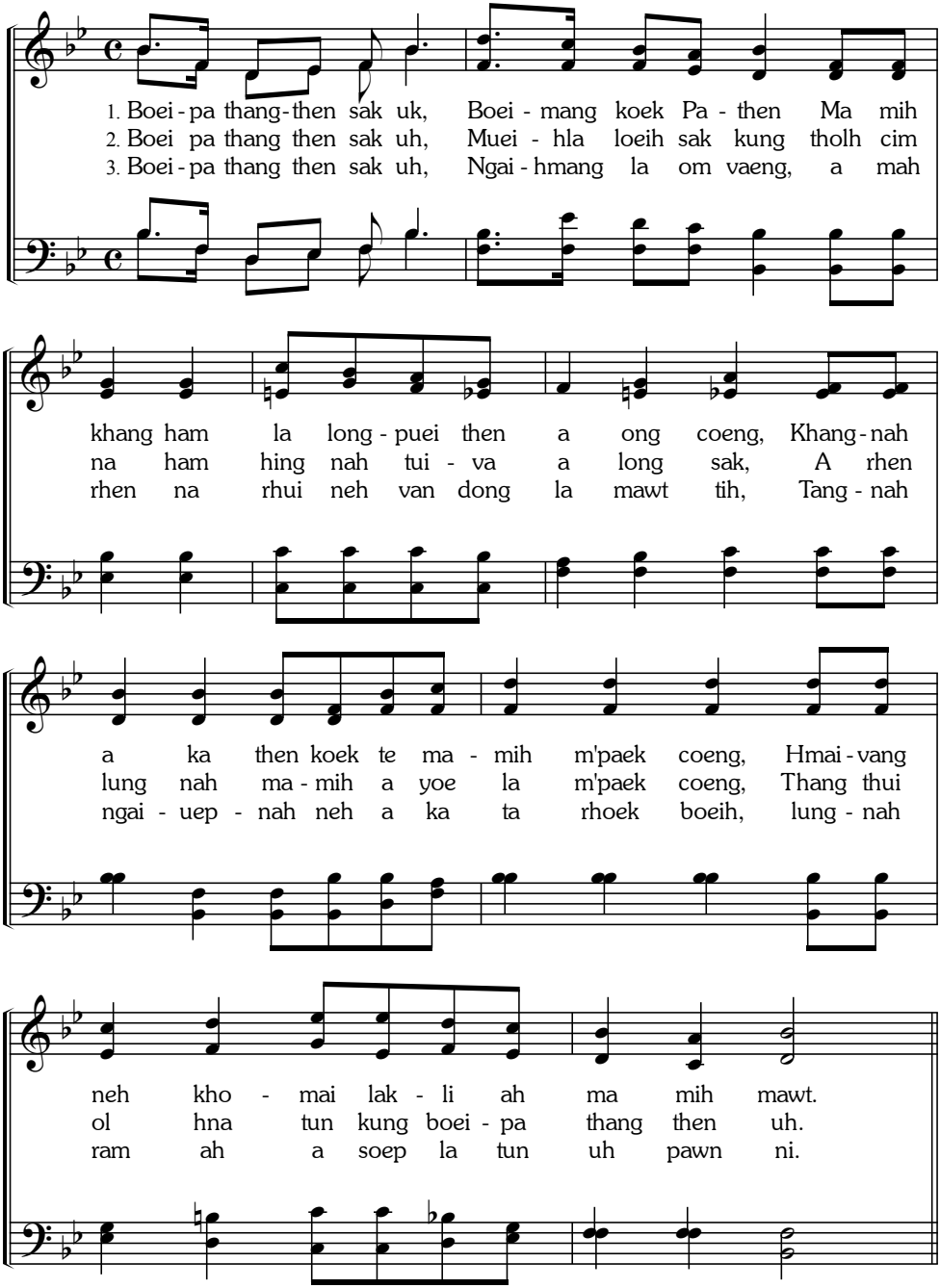

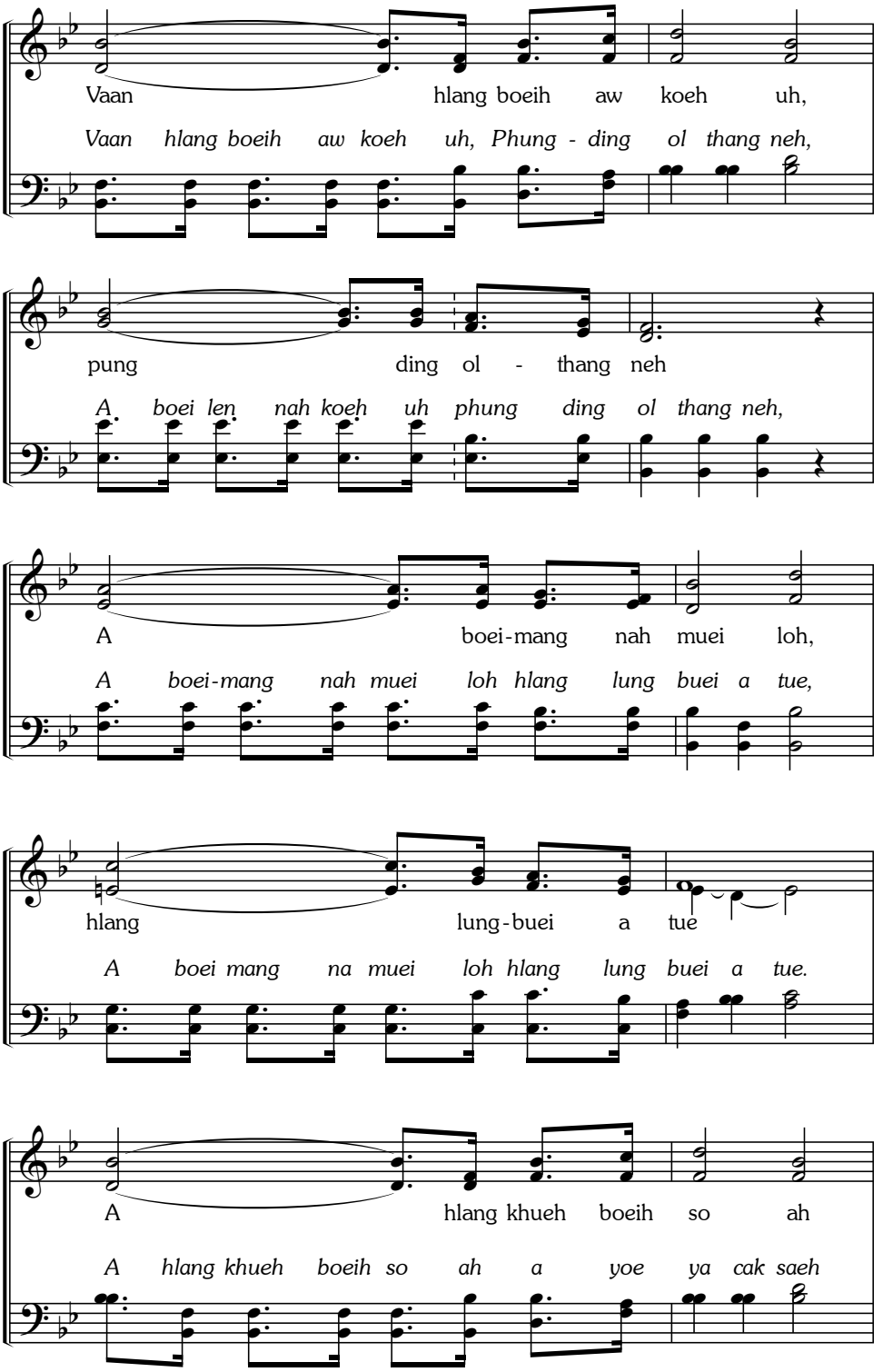
Vaan hlang boeih aw koeh uh,
Vaan hlang boeih aw koeh uh, Phung - ding ol thang neh,
pung ding ol - thang neh
A boei len nah koeh uh phung ding ol thang neh,
A boei-mang nah muei loh,
A boei-mang nah muei loh hlang lung buei a tue,
hlang lung-buei a tue
A boei mang na muei loh hlang lung buei a tue.
A hlang khueh boeih so ah
A hlang khueh boeih so ah a yoe ya cak saeh

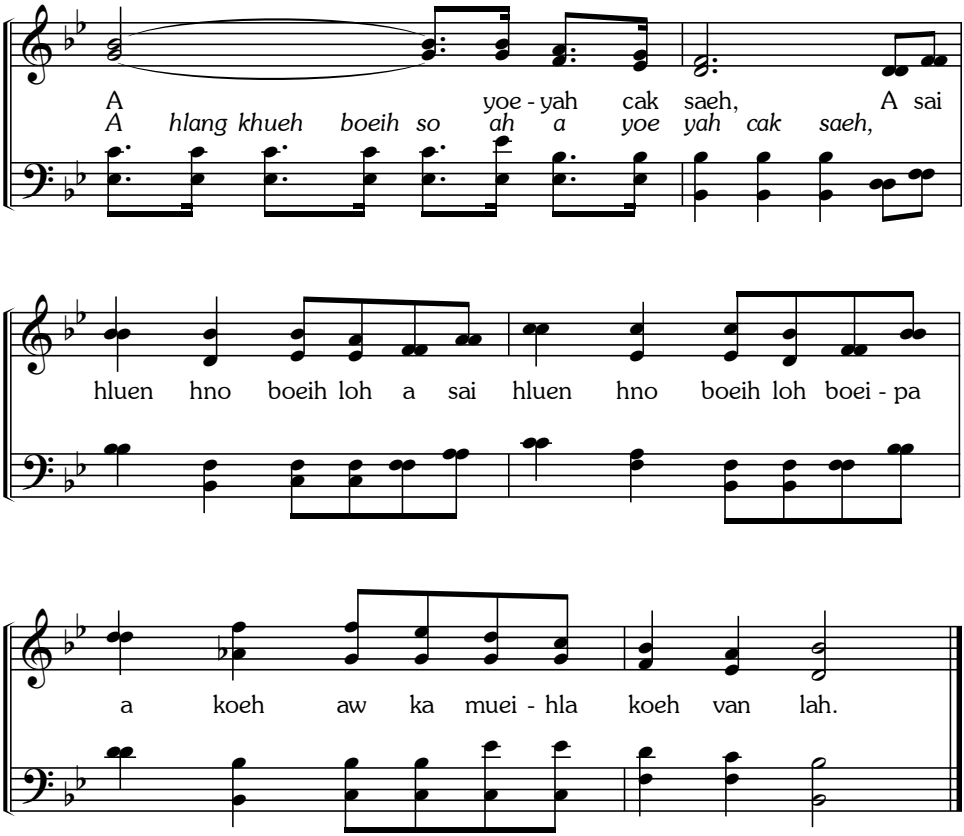
A yoe - yah cak saeh, A sai
A hlang khueh boeih so ah a yoe yah cak saeh,
hluen hno boeih loh a sai hluen hno boeih loh boei - pa
a koeh aw ka muei - hla koeh van lah.